



Estimate Sheet

(Wakefield Bridge Steel Shingles)

COMPANY: _____

CITY: _____

CONTACT: _____

PHONE: _____

FAX: _____

JOB NAME: _____

JOB ADDRESS: _____

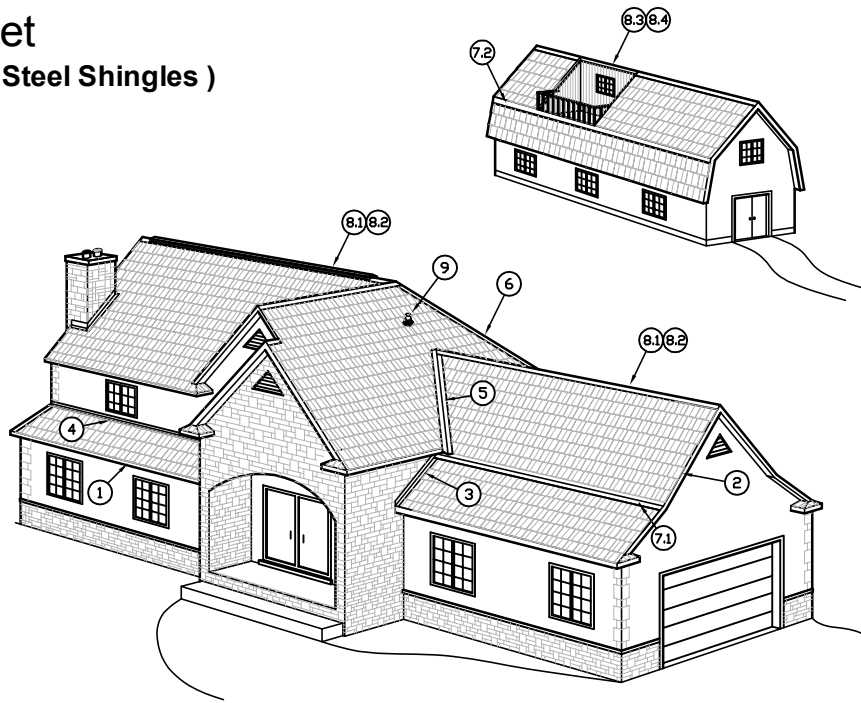

Colour: _____

Steel Shingles

Total Roof Area _____ ÷ 50 = _____ Boxes

Total Boxes x \$ _____ per box = \$ _____

① Eave / Starter
 - Starter # 408 or # 815 (10 ft) Total Length _____ x \$ _____ per lin./ft = \$ _____

② Gable / Rake
 - Starter # 408 or # 815 (10 ft) Total Length _____ x \$ _____ per lin./ft = \$ _____
 - "J" trim # 916 (10 ft) Total Length _____ x \$ _____ per lin./ft = \$ _____

③ Wall Detail 90°
 - # 906 (10 ft) Total Length _____ x \$ _____ per lin./ft = \$ _____

④ Wall Detail (slope)
 - # 905 1P (10 ft) Total Length _____ x \$ _____ per lin./ft = \$ _____
 - Hook # 804 (10 ft) Total Length _____ x \$ _____ per lin./ft = \$ _____

⑤ Valley Detail
 - Valley # 908 (10 ft) Total Length _____ x \$ _____ per lin./ft = \$ _____

⑥ Hip Detail
 - Cottage Roof
 Cap # 910 (10 ft) Total Length _____ x \$ _____ per lin./ft = \$ _____



⑦.1 Transition Detail
 - # 905 2P (10 ft) Total Length _____ x \$ _____ per lin./ft = \$ _____

- Hook # 804 (10 ft) Total Length _____ x \$ _____ per lin./ft = \$ _____

⑦.2 Transition Detail (Hip)
 - # 905 2P (10 ft) Total Length _____ x \$ _____ per lin./ft = \$ _____

- Hook # 804 (10 ft) Total Length _____ x \$ _____ per lin./ft = \$ _____

Ridge Details

⑧.1 - "Liberty" Ridge
 Cap # 214 (10 ft) Total Length _____ x \$ _____ per lin./ft = \$ _____

⑧.2 - Ridge Vent (10ft) Total Length _____ x \$ _____ per lin./ft = \$ _____

- End cap for Ridge Vent (pcs) Total Pieces _____ x \$ _____ per piece = \$ _____

⑧.3 - Half Ridge # 912 (10 ft) Total Length _____ x \$ _____ per lin./ft = \$ _____

⑧.4 - Hook # 804 (10 ft) Total Length _____ x \$ _____ per lin./ft = \$ _____

- Clip # 802 (10 ft) Total Length _____ x \$ _____ per lin./ft = \$ _____

Accessories

- Backer Rod (25 ft roll) Total Rolls _____ x \$ _____ per roll = \$ _____

- Foam Strip (1/2"x1"x25') Total Length _____ x \$ _____ per lin./ft = \$ _____

- Butyl Caulking (300ml) Total Tubes _____ x \$ _____ per tube = \$ _____

- Galvanized Screws 1" (flat head) Total per/100 _____ x \$ _____ per/100 = \$ _____

- Galvanized Screws 1.5" (flat head) Total per/100 _____ x \$ _____ per/100 = \$ _____

- Pre-Painted Screws 1.5" Total per/100 _____ x \$ _____ per/100 = \$ _____

- Flat Sheet (4' x 10') Total Sheets _____ x \$ _____ per sheet = \$ _____

⑨ - Dektite "pipe" (#3, #4 & #8) Total Pieces _____ x \$ _____ per piece = \$ _____

- Dektite "Chimney" (#8 HT) Total Pieces _____ x \$ _____ per piece = \$ _____

- Retrofit Dektite
 "Hydro Mast" (#802) Total Pieces _____ x \$ _____ per piece = \$ _____

- Touch Up Paint (10oz) Total Cans _____ x \$ _____ per can = \$ _____

- Sno-Diamond H=3.25" Total Pieces _____ x \$ _____ per piece = \$ _____

Total Material Cost \$ _____

Note: Consult our installation manual
 for more details on flashings
 and accessories.

